

Commercial Land For Sale

- 817 MINNESOTA AVE, Other City - In The State
Of Florida, Florida 32189



.22 ACRE LEGAL HOMESITE ON CRANE POND
***** St. Johns Riverside Estates - Hoot Owl Ridge *****
817 Minnesota Avenue, Satsuma, FL 32189
Putnam County Parcel # 13-11-26-8244-0440-0300



- 70' x 133', decent gravel road, electric at site, eligible for water well & septic, established neighborhood.
- Street elevation per USGS topo: 50' M/L sloping to 40' M/L at shoreline.
- Cash only.

\$5,000

The information contained herein is deemed accurate however no warranty either expressed or implied is hereby given.

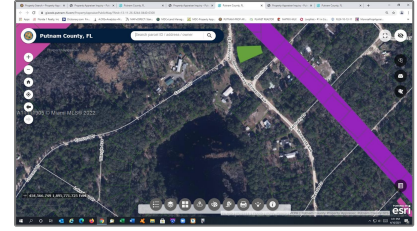
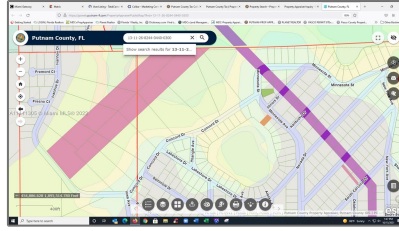

Basic

Property Type: **Commercial Land**

Listing Type: **For Sale**

Listing ID: **A11111305**

Price: **\$5,000**

Lot Area: **9,583 Sqft**

Address

Country: **US**

State: **FL**

County: **Other Florida
County**

City: **Other City - In The
State Of Florida**

Zipcode: **32189**

Street: **817 MINNESOTA
AVE**

Building Name: **ST JOHNS
RIVERSIDE
ESTATES**

Floor Number: **0**

Agent



Svetlana Costantini

☎ 954-459-5268

✉ svetlana@costantinirealty.com

✉ igor@costantinirealty.com
