

# Business Opportunity For Sale

- 213 E Commercial Blvd, Lauderdale By The Sea, Florida 33308

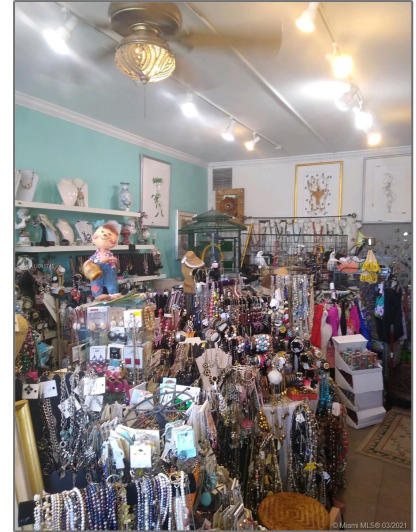

## Basic

Property Type:	<b>Business Opportunity</b>
Listing Type:	<b>For Sale</b>
Listing ID:	<b>A11011745</b>
Price:	<b>\$115,000</b>
Year Built:	<b>1960</b>
Lot Area:	<b>6,300 Sqft</b>

## Features

<input checked="" type="checkbox"/>	Heating System:	Central Individual A/c
<input checked="" type="checkbox"/>	Cooling System:	Central Individual A/c
<input checked="" type="checkbox"/>	Parking	

## Address

Country:	<b>US</b>
State:	<b>FL</b>
County:	<b>Broward County</b>
City:	<b>Lauderdale By The Sea</b>
Zipcode:	<b>33308</b>
Street:	<b>213 E Commercial Blvd</b>

Building Name: **Dolly's Designer Outlet**

Floor Number: **0**

Agent

---



Svetlana Costantini

☎ 954-459-5268

✉ svetlana@costantinirealty.com

✉ igor@costantinirealty.com

---