

# Residential For Sale

1,400 Sqft - 2339 Treasure Isle Drive #43, Palm Beach Gardens, Florida 33410

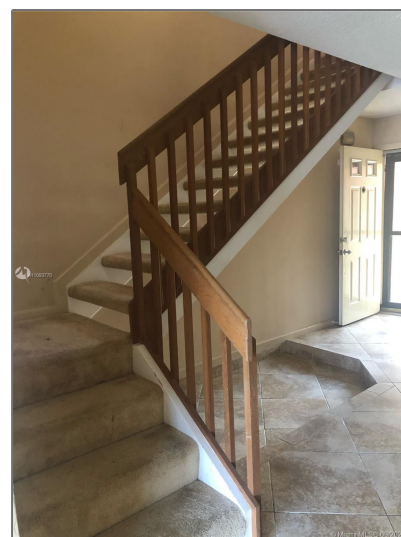

## Basic

Property Type:	<b>Residential</b>
Listing Type:	<b>For Sale</b>
Listing ID:	<b>A11093770</b>
Price:	<b>\$549,000</b>
Bedrooms:	<b>2</b>
Rooms:	<b>1</b>
Bathrooms:	<b>2</b>
Square Footage:	<b>1,400 Sqft</b>
Year Built:	<b>1988</b>

## Address

Country:	<b>US</b>
State:	<b>FL</b>
County:	<b>Palm Beach County</b>
City:	<b>Palm Beach Gardens</b>
Zipcode:	<b>33410</b>

## Features

✓ Heating System:	Reverse Cycle Unit
✓ Cooling System:	Central Air
✓ View:	Intracoastal View, Canal
✓ Pet Allowed:	Restrictions Or Possible Restrictions
✓ Patio:	Patio
✓ Furnished:	Unfurnished

Street: **2339 Treasure Isle  
Drive #43**

Building Name: **Mariners Cove**

Floor Number: **0**

## Agent

---



Svetlana Costantini

☎ 954-459-5268

✉ [svetlana@costantinirealty.com](mailto:svetlana@costantinirealty.com)

✉ [igor@costantinirealty.com](mailto:igor@costantinirealty.com)

---