

# Land/boat Docks For Sale

- 335 WARNER RD SW, Palm Bay, Florida 32908

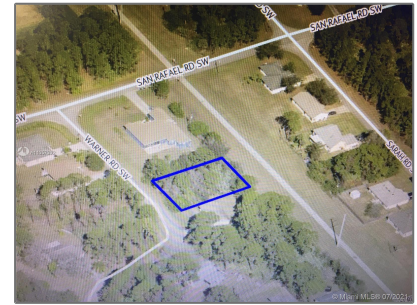
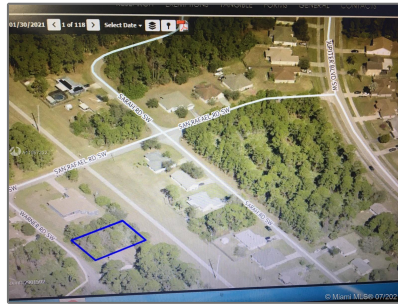
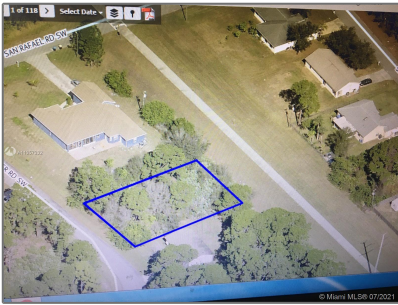

## Basic

Property Type:	<b>Land/boat Docks</b>
Listing Type:	<b>For Sale</b>
Listing ID:	<b>A11057332</b>
Price:	<b>\$39,900</b>
Lot Area:	<b>10,375 Sqft</b>

## Address

Country:	<b>US</b>
State:	<b>FL</b>
County:	<b>Brevard County</b>
City:	<b>Palm Bay</b>
Zipcode:	<b>32908</b>
Street:	<b>335 WARNER RD SW</b>
Building Name:	<b>PORT MALABAR UNIT 20</b>
Floor Number:	<b>0</b>

## Agent



Svetlana Costantini

📞 954-459-5268

✉️ svetlana@costantinirealty.com

✉️ igor@costantinirealty.com

---