Residential Lease For Rent

890 Sqft - 214 Lake Pointe Dr # 210, Oakland Park, Florida 33309

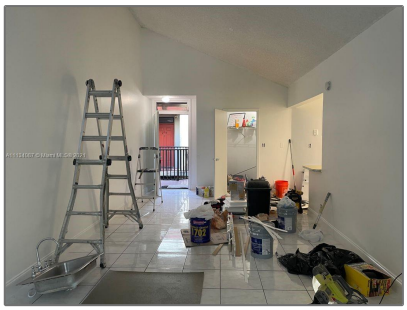

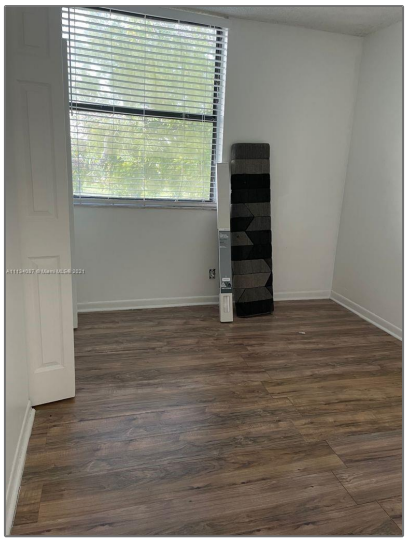

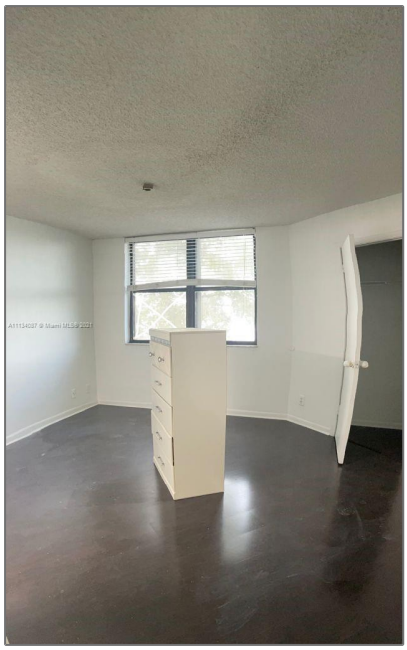

Basic

Property Type:	**Residential Lease**
Listing Type:	**For Rent**
Listing ID:	**A11134087**
Price:	**$1,600**
Bedrooms:	**2**
Bathrooms:	**2**
Square Footage:	**890 Sqft**
Year Built:	**1986**

Features

√ Swimming Pool:	Fenced
√ Heating System:	Central
√ Cooling System:	Central Air
√ View:	Lake
√ Pet Allowed:	No, Cats Ok
√ Furnished:	Unfurnished

Address

Country:	**US**
State:	**FL**
County:	**Broward County**
City:	**Oakland Park**
Zipcode:	**33309**

Street:	**214 Lake Pointe Dr # 210**
Building Name:	**LAKE POINTE 8 CONDO**
Floor Number:	**0**

Agent

Svetlana Costantini
☎ 954-459-5268
✉ svetlana@costantinirealty.com
✉ igor@costantinirealty.com

-