Commercial Sale For Sale

- 646 W Palm Dr, Florida City, Florida 33034





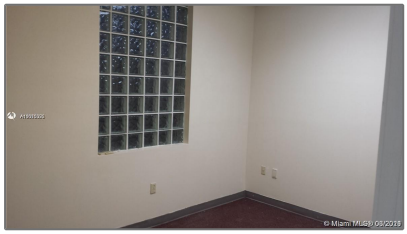

Basic

Property Type:	**Commercial Sale**
Listing Type:	**For Sale**
Listing ID:	**A11015393**
Price:	**$1,700**
Year Built:	**1996**
Lot Area:	**20,250 Sqft**

Features

√ Parking:	12

Address

Country:	**US**
State:	**FL**
County:	**Miami-Dade County**
City:	**Florida City**
Zipcode:	**33034**
Street:	**646 W Palm Dr**
Floor Number:	**0**

Agent



Svetlana Costantini
☎ 954-459-5268
✉ svetlana@costantinirealty.com
✉ igor@costantinirealty.com

-