Residential For Sale

1,204 Sqft - 1486 W Atlas, Other City - In The State Of Florida, Florida 33952



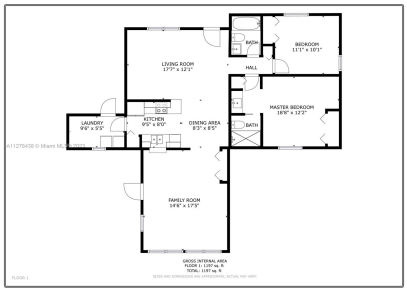



Basic

Property Type:	**Residential**
Listing Type:	**For Sale**
Listing ID:	**A11278438**
Price:	**$299,999**
Bedrooms:	**2**
Rooms:	**3**
Bathrooms:	**2**
Square Footage:	**1,204 Sqft**
Year Built:	**1976**
Lot Area:	**10,000 Sqft**

Address

Country:	**US**
State:	**FL**
County:	**Other Florida County**
City:	**Other City - In The State Of Florida**
Zipcode:	**33952**
Street:	**1486 W Atlas**
Building Name:	**PORT CHARLOTTE**

Features

√ Heating System:	Central, Electric
√ Cooling System:	Central Air, Electric
√ Patio:	Screened Porch
√ Furnished:	Unfurnished

	SEC 26
Floor Number:	**0**

Agent



Svetlana Costantini
☎ 954-459-5268
✉ svetlana@costantinirealty.com
✉ igor@costantinirealty.com

-