Residential For Sale

2,365 Sqft - 219 NW 122nd Ave, Coral Springs, Florida 33071



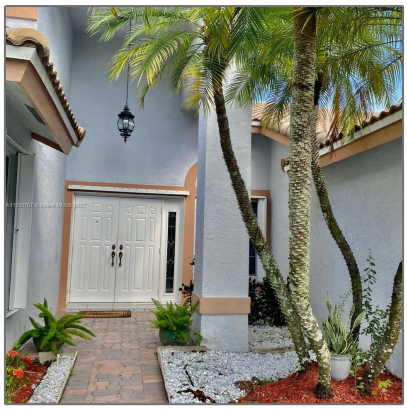

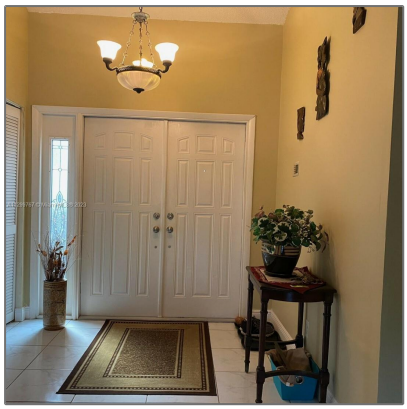

Basic

Property Type:	**Residential**
Listing Type:	**For Sale**
Listing ID:	**A11299767**
Price:	**$729,000**
Bedrooms:	**4**
Bathrooms:	**2**
Half Bathrooms:	**1**
Square Footage:	**2,365 Sqft**
Year Built:	**1989**
Lot Area:	**9,771 Sqft**

Features

√ Swimming Pool:	In Ground
√ Heating System:	Central, Electric
√ Cooling System:	Central Air, Ceiling Fan(s)
√ Fence:	Fenced
√ View:	Other
√ Pet Allowed:	More Than 20 Lbs
√ Patio:	Patio, Screened Porch
√ Furnished:	Unfurnished

Address

Country:	**US**
State:	**FL**
County:	**Broward County**
City:	**Coral Springs**
Zipcode:	**33071**
Street:	**219 NW 122nd Ave**

Building Name:	**West Glen 128-3 B**
Floor Number:	**0**

Agent



Svetlana Costantini
☎ 954-459-5268
✉ svetlana@costantinirealty.com
✉ igor@costantinirealty.com

-