Residential For Sale

1,130 Sqft - 7751 NW 107 # 802, Doral, Florida 33178



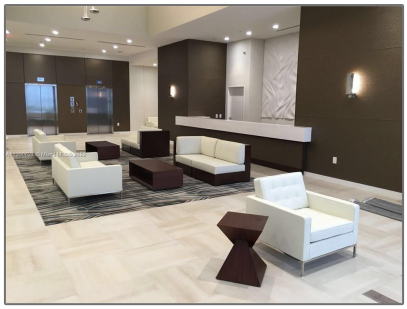



Basic

Property Type:	**Residential**
Listing Type:	**For Sale**
Listing ID:	**A11300624**
Price:	**$497,000**
Bedrooms:	**2**
Bathrooms:	**2**
Square Footage:	**1,130 Sqft**
Year Built:	**2016**

Features

√ Heating System:	Other
√ Cooling System:	Other
√ View:	Other View
√ Pet Allowed:	Maximum 20 Lbs
√ Furnished:	Unfurnished

Address

Country:	**US**
State:	**FL**
County:	**Miami-Dade County**
City:	**Doral**
Zipcode:	**33178**
Street:	**7751 NW 107 # 802**
Building Name:	**Midtown Doral**
Floor Number:	**0**

Agent



Svetlana Costantini
☎ 954-459-5268
✉ svetlana@costantinirealty.com
✉ igor@costantinirealty.com

-