

# Residential For Sale

2,366 Sqft - 600 Grapetree Dr, Key Biscayne,  
Florida 33149

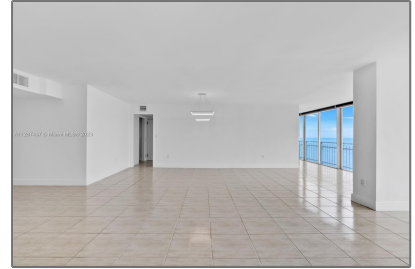

## Basic

Property Type:	<b>Residential</b>
Listing Type:	<b>For Sale</b>
Listing ID:	<b>A11287437</b>
Price:	<b>\$2,800,000</b>
Bedrooms:	<b>3</b>
Bathrooms:	<b>3</b>
Square Footage:	<b>2,366 Sqft</b>
Year Built:	<b>1974</b>

## Features

<input checked="" type="checkbox"/>	Heating System:	Central
<input checked="" type="checkbox"/>	Cooling System:	Central Air
<input checked="" type="checkbox"/>	View:	Pool Area View, Direct Ocean
<input checked="" type="checkbox"/>	Pet Allowed:	Restrictions Or Possible Restrictions

## Address

Country:	<b>US</b>
State:	<b>FL</b>
County:	<b>Miami-Dade County</b>
City:	<b>Key Biscayne</b>
Zipcode:	<b>33149</b>
Street:	<b>600 Grapetree Dr</b>
Building Name:	<b>MAR-AZUL CONDO</b>
Floor Number:	<b>0</b>

## Agent



Svetlana Costantini

☎ 954-459-5268

✉ [svetlana@costantinirealty.com](mailto:svetlana@costantinirealty.com)

✉ [igor@costantinirealty.com](mailto:igor@costantinirealty.com)

---