

Residential For Sale

1,036 Sqft - 436 NW 15th Ave, Fort Lauderdale,
Florida 33311

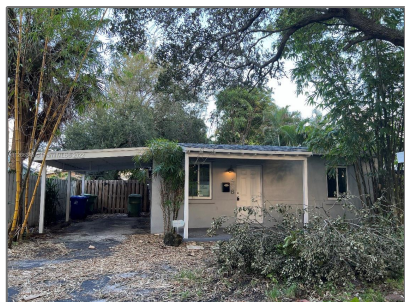

Basic

Property Type: **Residential**

Listing Type: **For Sale**

Listing ID: **A11268345**

Price: **\$317,000**

Bedrooms: **3**

Bathrooms: **2**

Square Footage: **1,036 Sqft**

Year Built: **1946**

Lot Area: **5,650 Sqft**

Address

Country: **US**

State: **FL**

County: **Broward County**

City: **Fort Lauderdale**

Zipcode: **33311**

Features

- ✓ Heating System: **Electric**
- ✓ Cooling System: **Central Air**

Street: **436 NW 15th Ave**

Building Name: **DORSEY PARK**

Floor Number: **0**

Agent



Svetlana Costantini

📞 954-459-5268

✉️ svetlana@costantinirealty.com

✉️ igor@costantinirealty.com
