Residential For Sale

783 Sqft - 2102 SW 14th Ave, Miami, Florida 33145

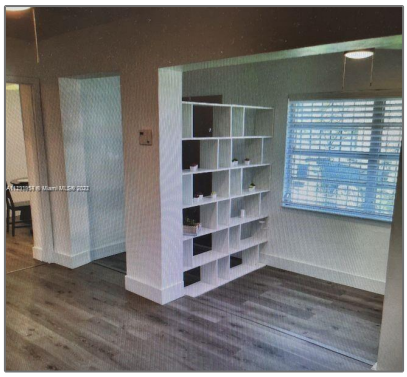

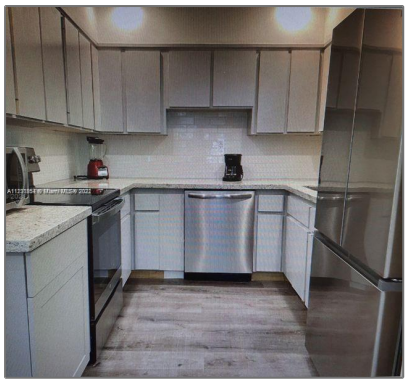

Basic

Property Type:	**Residential**
Listing Type:	**For Sale**
Listing ID:	**A11291953**
Price:	**$499,000**
Bedrooms:	**1**
Bathrooms:	**1**
Square Footage:	**783 Sqft**
Year Built:	**1935**
Lot Area:	**2,819 Sqft**

Address

Country:	**US**
State:	**FL**
County:	**Miami-Dade County**
City:	**Miami**
Zipcode:	**33145**
Street:	**2102 SW 14th Ave**
Building Name:	**OSCEOLA HIGHLANDS**

Features

√ Heating System:	Central, Electric
√ Cooling System:	Ceiling Fan(s)
√ View:	Garden

Floor Number: **0**

Agent

Svetlana Costantini
☎ 954-459-5268
✉ svetlana@costantinirealty.com
✉ igor@costantinirealty.com

-