

# Residential Lease For Rent

650 Sqft - 1032 NW 24th Ave # B, Miami, Florida  
33125

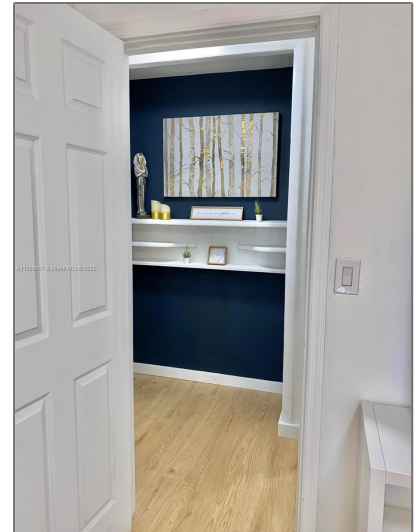

## Basic

Property Type: **Residential Lease**

Listing Type: **For Rent**

Listing ID: **A11289007**

Price: **\$2,600**

Bedrooms: **1**

Bathrooms: **1**

Square Footage: **650 Sqft**

Year Built: **1954**

Lot Area: **7,350 Sqft**

## Address

Country: **US**

State: **FL**

County: **Miami-Dade County**

City: **Miami**

Zipcode: **33125**

## Features

<input checked="" type="checkbox"/>	Fence:	Fenced
<input checked="" type="checkbox"/>	Pet Allowed:	Maximum 20 Lbs
<input checked="" type="checkbox"/>	Patio:	Patio
<input checked="" type="checkbox"/>	Furnished:	Furnished

Street: **1032 NW 24th Ave**  
**# B**

Building Name: **RIVERSIDE FARMS**

Floor Number: **0**

## Agent

---



Svetlana Costantini

☎ 954-459-5268

✉ [svetlana@costantinirealty.com](mailto:svetlana@costantinirealty.com)

✉ [igor@costantinirealty.com](mailto:igor@costantinirealty.com)

---