Residential Lease For Rent

1,715 Sqft - 5900 SW 25th Ave, Dania Beach, Florida 33312

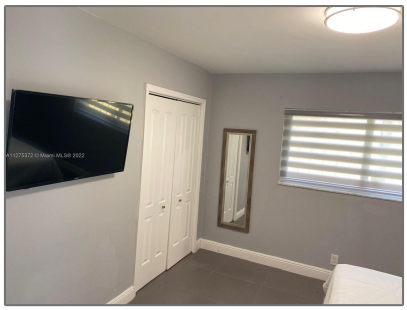

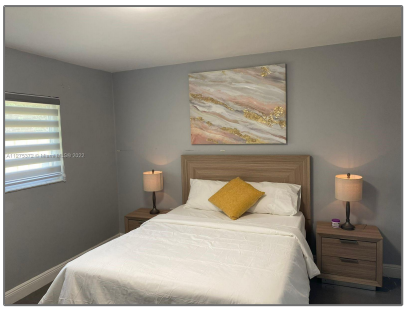

Basic

Property Type:	**Residential Lease**
Listing Type:	**For Rent**
Listing ID:	**A11275372**
Price:	**$4,500**
Bedrooms:	**4**
Bathrooms:	**2**
Square Footage:	**1,715 Sqft**
Year Built:	**1978**
Lot Area:	**4,253 Sqft**

Address

Country:	**US**
State:	**FL**
County:	**Broward County**
City:	**Dania Beach**
Zipcode:	**33312**

Features

√	Pet Allowed:	Restrictions Or Possible Restrictions
√	Furnished:	Furnished

Street:	**5900 SW 25th Ave**
Building Name:	**EMERALD GARDENS**
Floor Number:	**0**

Agent

Svetlana Costantini
☎ 954-459-5268
✉ svetlana@costantinirealty.com
✉ igor@costantinirealty.com

-