Residential For Sale

- 3157 NW 132nd Ter, Opa-Locka, Florida 33054

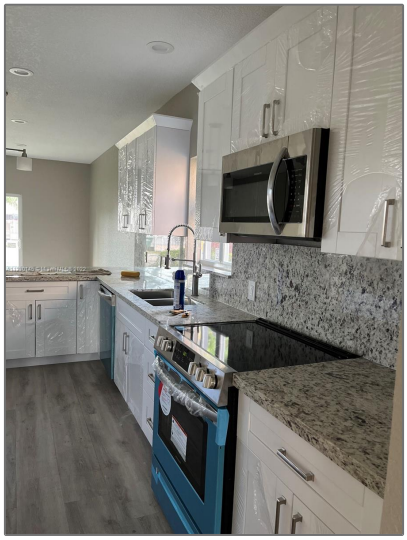

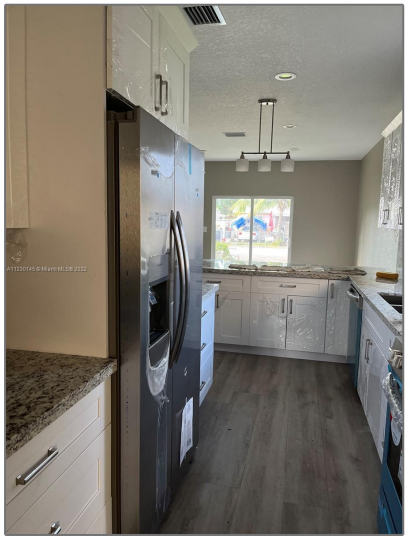

Basic

Property Type:	**Residential**
Listing Type:	**For Sale**
Listing ID:	**A11230145**
Price:	**$460,000**
Bedrooms:	**3**
Bathrooms:	**2**
Year Built:	**2021**
Lot Area:	**5,500 Sqft**

Address

Country:	**US**
State:	**FL**
County:	**Miami-Dade County**
City:	**Opa-Locka**
Zipcode:	**33054**
Street:	**3157 NW 132nd Ter**
Building Name:	**CAMERON**

Features

√	Heating System:	Central
√	Cooling System:	Central Air
√	Pet Allowed	
√	Furnished:	Unfurnished

PROPERTY	
Floor Number:	**0**

Agent

Svetlana Costantini
☎ 954-459-5268
✉ svetlana@costantinirealty.com
✉ igor@costantinirealty.com

-