Residential Lease For Rent

2,064 Sqft - 2438 Johnson St, Hollywood, Florida 33020



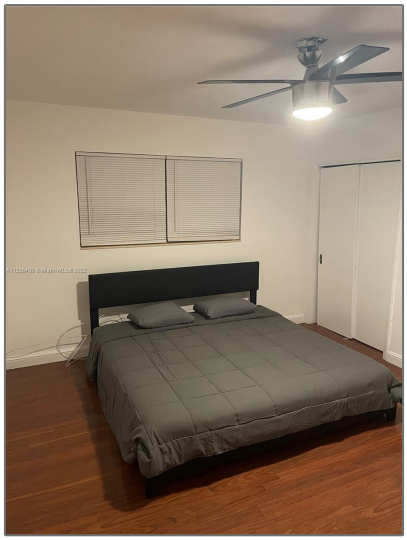

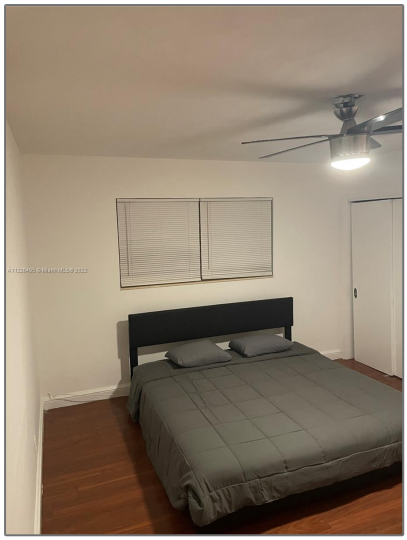

Basic

Property Type:	**Residential Lease**
Listing Type:	**For Rent**
Listing ID:	**A11226495**
Price:	**$2,300**
Bedrooms:	**2**
Bathrooms:	**2**
Square Footage:	**2,064 Sqft**
Year Built:	**1955**
Lot Area:	**21,016 Sqft**

Address

Country:	**US**
State:	**FL**
County:	**Broward County**
City:	**Hollywood**
Zipcode:	**33020**

Features

√ Furnished:	Furnished

Street:	**2438 Johnson St**
Building Name:	**HOLLYWOOD LITTLE RANCHES**
Floor Number:	**0**

Agent



Svetlana Costantini
☎ 954-459-5268
✉ svetlana@costantinirealty.com
✉ igor@costantinirealty.com

-