Residential Lease For Rent

1,241 Sqft - 2485 NW 33rd St # 1601, Oakland Park, Florida 33309



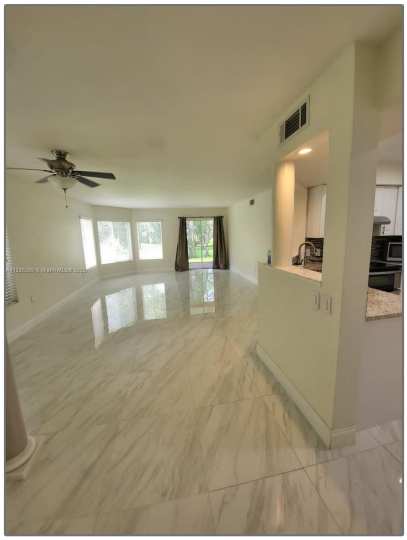

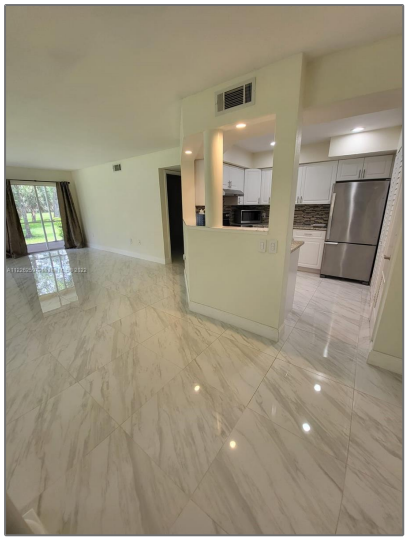

Basic

Property Type:	**Residential Lease**
Listing Type:	**For Rent**
Listing ID:	**A11226259**
Price:	**$2,500**
Bedrooms:	**2**
Bathrooms:	**2**
Square Footage:	**1,241 Sqft**
Year Built:	**1992**

Address

Country:	**US**
State:	**FL**
County:	**Broward County**
City:	**Oakland Park**
Zipcode:	**33309**
Street:	**2485 NW 33rd St # 1601**

Features

√ Pet Allowed:	Dogs Ok
√ Furnished:	Unfurnished

Building Name:	**SAILBOAT POINTE CONDO**
Floor Number:	**0**

Agent



Svetlana Costantini
☎ 954-459-5268
svetlana@costantinirealty.com
igor@costantinirealty.com

-